

MICHIGAN STATE UNIVERSITY

**SCIENCE  
FESTIVAL**

**APRIL 1-30, 2023**

# BIOBLITZ

## MSU Science Festival 2023 BioBlitz Participant's Guide

### What is a BioBlitz?

A BioBlitz is a community science-led tally of living things in a given area. MSU Science Festival has partnered with nature centers, natural areas, parks, and other conservation organizations across Michigan to be featured locations for the 2023 BioBlitz during April.

### How can I participate?

- Make observations:
  - Visit any of the featured locations listed below with a phone or camera.
  - Take pictures of living organisms you come across.
  - Upload them to iNaturalist using the app or website (internet connection required) - be sure to include location information.
- Identify other people's observations:
  - Visit the iNaturalist projects using the links below and check out other people's observations at a location of interest.
  - Suggest an identification of the organism - if you don't know the specific species, that's ok; any identification is helpful.



# Featured Locations:

- Ann Arbor Parks (10 locations across Ann Arbor, MI) | [iNaturalist Project](#)
- Belle Isle Nature Center (Detroit, MI) | [iNaturalist Project](#)
- Blandford Nature Center (Grand Rapids, MI) | [iNaturalist Project](#)
- Corey Marsh Ecological Research Center (Laingsburg, MI) | [iNaturalist Project](#)
- Crosswinds Marsh - Wayne County Parks (New Boston, MI) | [iNaturalist Project](#)
- Dinosaur Hill Nature Preserve (Rochester, MI) | [iNaturalist Project](#)
- Fenner Nature Center (Lansing, MI) | [iNaturalist Project](#)
- Grand Traverse Natural Education Reserve (Traverse City, MI) | [iNaturalist Project](#)
- Harris Nature Center (Okemos, MI) | [iNaturalist Project](#)
- Indian Springs Metropark (White Lake, MI) | [iNaturalist Project](#)
- Michigan & Beyond (anywhere else in Michigan and wherever you are) | [iNaturalist Project](#)
- Michigan Audubon Capital City Bird Sanctuary (Lansing, MI) | [iNaturalist Project](#)
- Michigan Nature Association (4 locations: Dowagiac, Springfield Township, Grass Lake, and Ludington, MI) | [iNaturalist Project](#)
- MSU Kellogg Bird Sanctuary (Augusta, MI) | [iNaturalist Project](#)
- Nan Weston Nature Preserve at Sharon Hollow (Manchester, MI) | [iNaturalist Project](#)
- Potter Park Zoo Lansing River Trail (Lansing, MI) | [iNaturalist Project](#)
- Riverview Natural Area (Midland, MI) | [iNaturalist Project](#)
- Rogue River State Game Area (Kent City, MI) | [iNaturalist Project](#)
- Rose Lake State Game Area (East Lansing, MI) | [iNaturalist Project](#)
- Seney National Wildlife Refuge (Seney, MI) | [iNaturalist Project](#)
- Woldumar Nature Center (Lansing, MI) | [iNaturalist Project](#)



# How to use iNaturalist

## iNaturalist app or on the web

**iNaturalist**

www.inaturalist.org



Android App



Apple App

## Create an iNaturalist account:

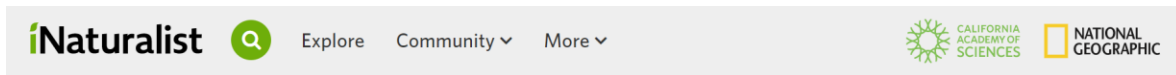

Join the largest group of naturalists in the world!

I'm not a robot  reCAPTCHA  
Privacy - Terms

- Yes, license my photos, sounds, and observations so scientists can use my data (recommended). [Learn More](#)
- I consent to allow iNaturalist to store and process limited kinds of personal information about me in order to manage my account [Learn More](#)
- I consent to allow my personal information to be transferred to the United States of America [Learn More](#)
- I agree to the [Terms of Use](#) and [Privacy Policy](#), and I have reviewed the [Community Guidelines](#).

Create an Account

# Make an observation on the web:

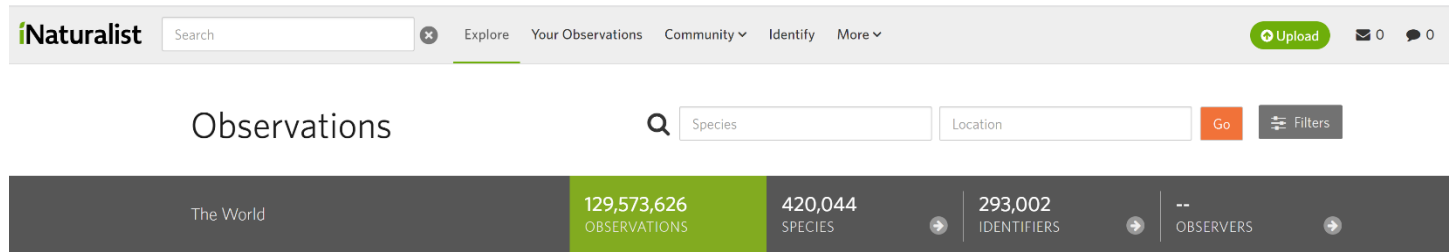

1. Locate and click on the green Upload button.

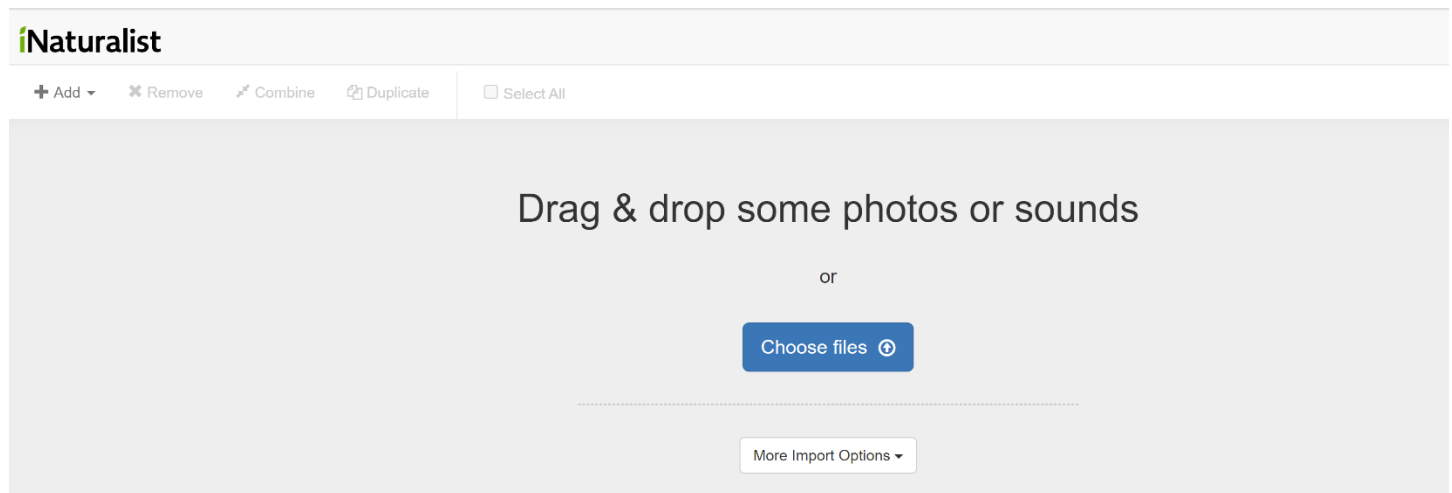

2. Choose the photo(s) you want to upload.

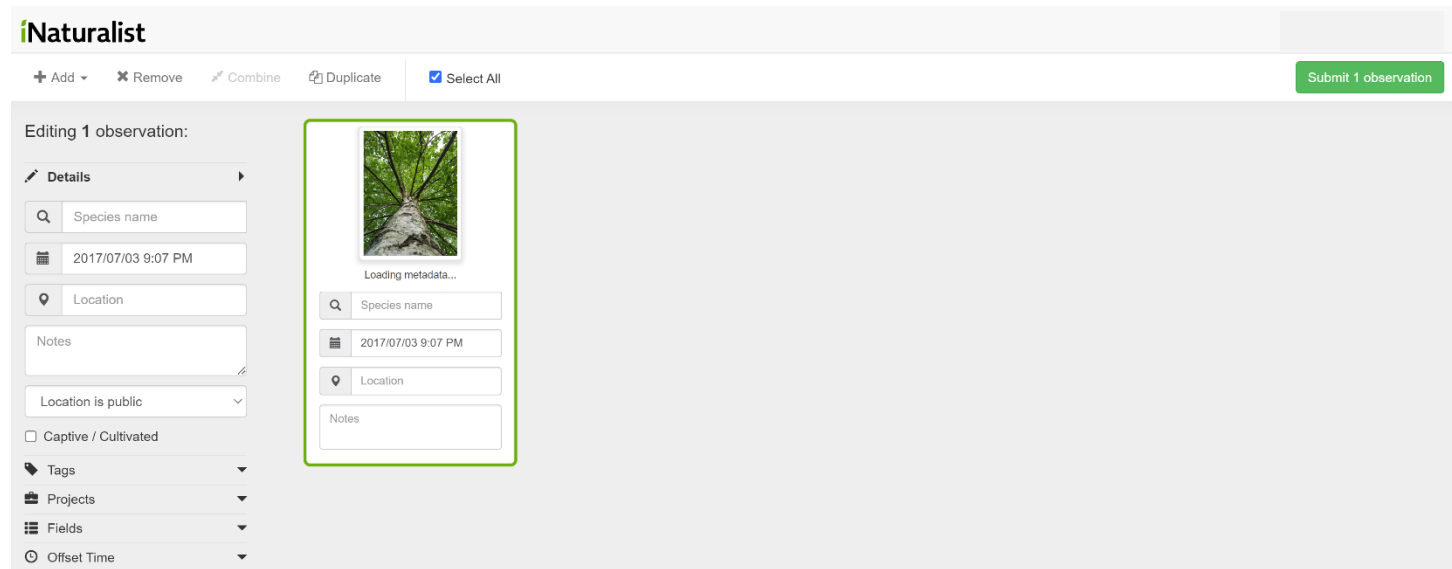

3. Fill in the species name, location, and other details to submit your observation.

## Make an observation on the Android App:

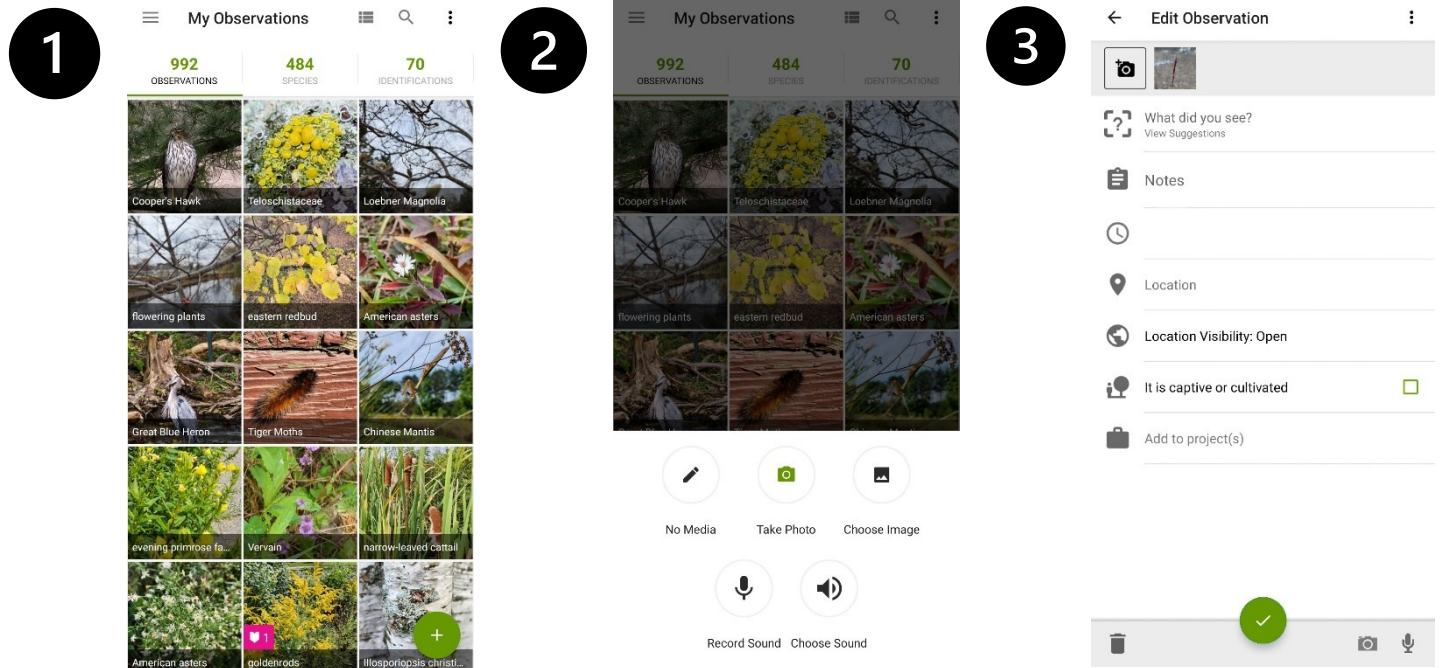

1. Locate and select the green plus sign.
2. Select your image(s) or take a photo.
3. Fill in what you saw, the location, and other relevant details.

## Make an observation on the Apple App:

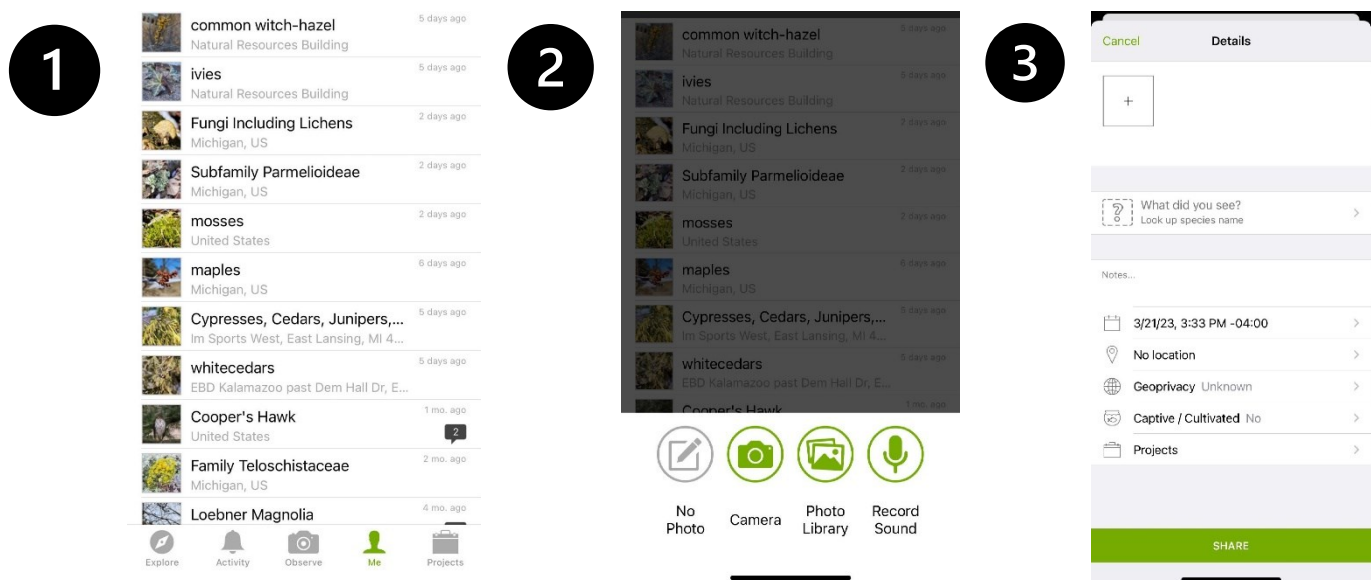

1. Locate and select the Observe icon at the bottom.
2. Select your image(s) or take a photo.
3. Fill in what you saw, the location, and other relevant details.

## Useful Links

- [Getting Started with iNaturalist](#)
- [Video tutorials](#)
- [Getting Good Photos for Identification](#)
- [Identification tips](#)

## What should I look for?

There are so many different organisms all around you: birds, mammals, reptiles, fish, amphibians, plants, fungi, insects, arachnids, and more!

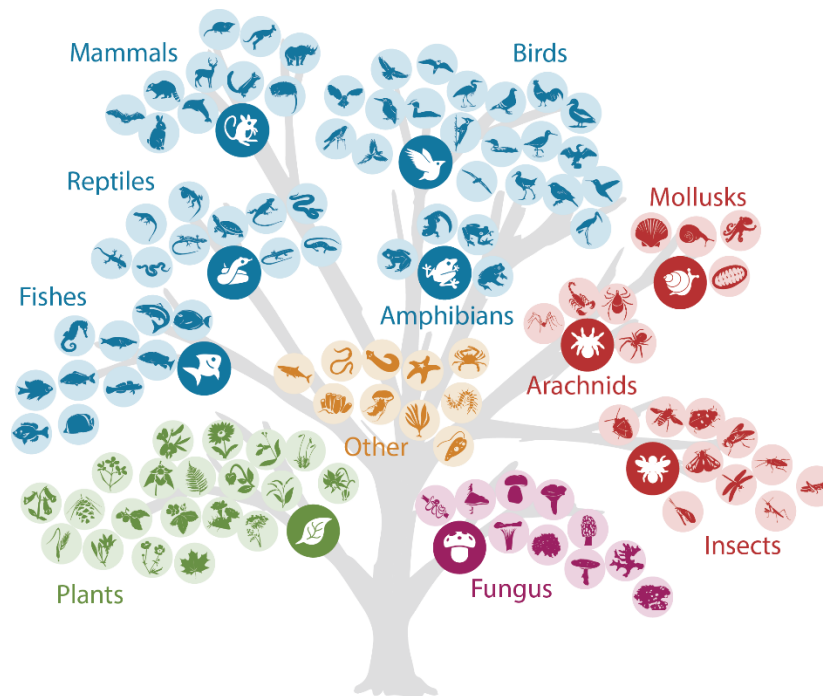

## Observation Tips & Tricks

- Take identifiable photos - fill the frame with your subject and don't be afraid to zoom in to get a better image.
- Take multiple photos - it is easier to identify many organisms with multiple angles and/or multiple features. For example, a tree is much easier to identify with photos of leaves, branches, and bark; a flowering plant is much easier to identify with photos of leaves and flowers.
- Be sure to add the location of your observation. If you are worried about privacy, change the location visibility to obscured.
- If possible, use a hand or other object like a pencil to showcase the scale of the organism.
- Don't photograph people's faces, especially children.
- See [iNaturalist Photo Guide](#)

# Identification Resources

## Michigan species:

- [Field Guide for Michigan birds, trees, insects, wildflowers, mammals, and more](#) | MSU Fisheries & Wildlife Department Graduate Student Organization
- [Learn about Michigan's species](#) | Michigan DNR
- [Guide to Common Wetland Birds of Southern Michigan](#) | Michigan DNR
- [Guide to Insects on Your Hike](#) | Michigan DNR
- [Guide to Spring Wildflower Hikes](#) | Michigan DNR
- [Guide to Mushrooms](#) | Michigan DNR
- [Michigan's Rare Animals](#) | Michigan Natural Features Inventory
- [Michigan's Rare Plants](#) | Michigan Natural Features Inventory
- [Michigan Invasive Species](#) | State of Michigan
- [A Field Guide to Invasive Plants of Aquatic and Wetland Habitats for Michigan](#) | MSU Extension
- [A Field Guide to Invasive Plants in Michigan's Natural Communities](#) | MSU Extension
- [Common Aquatic Plants of Michigan](#) | EGLE
- [Michigan Flora](#) | UM Herbarium
- [Field Guide to Michigan Crayfish](#) | Michigan DNR
- [UP Tree Identification Key](#) | MSU Extension
- [Identifying Trees of Michigan](#) | MSU Extension
- [Michigan Herp Atlas](#)
- [Know Your Insects](#)

## United States Species:

- [BugGuide](#)
- [Butterflies of America](#)
- [Guide to identifying trees by their bark](#) | MSU professor Lars Brudvig and Ben Knapp
- [Merlin Bird ID](#)
- [All About Birds](#) | Cornell Lab
- [Birds of the World](#) | Cornell Lab
- [Guide to North American Birds](#) | Audubon
- [What Tree Is That?](#) | Arbor Day Foundation
- [Nature Tracking](#)
- [Animal Diversity Web](#)
- [U.S. Fish & Wildlife Service Find a Species](#)