



THE LITTLE FORKS CONSERVANCY

Protecting the places we love for future generations.

Spring 2004

Issue 29

Serving the Tittabawassee, Chippewa and Pine River Watersheds

Conservancy Signs Purchase Agreement to Expand Preserve

What if we could increase the acreage of an existing preserve and protect more river frontage? Wouldn't that be great!

The Conservancy was faced with this question when we learned that a 31-acre property adjacent to our Averill Preserve was listed for sale. The Conservancy's staff immediately began working to find a way to secure the long term protection of this property.

Acquisition of this parcel will expand our ownership in Averill to over **1 mile** of frontage and adjacent floodplain along this stretch of the Tittabawassee River.

"This property is a key addition to the Averill Preserve that will benefit the land and the local community," says Land Protection Specialist Elan Lipschitz. "This will give us critically needed access to the west side of the Averill Preserve and will tie in extremely well with the Averill Master Plan."

The agreed upon purchase price is \$100,000. This will be our biggest and most ambitious purchase of land to date.

The funds to buy this property are being provided by a grant from settlement monies known as the PIRGIM fund. Dollars in this fund were generated as part of a consent agreement for a water quality permit violation that occurred more than eight years ago. Qualifying projects need to

demonstrate clear benefits to water quality in the Saginaw Bay watershed.

By permanently protecting 1,250 feet of Tittabawassee River shoreline, along with more than 1,500 feet of Averill Creek that dissects the property, and by ensuring that at least 20 acres of critical floodplain will not be encroached upon by unsafe development, we were able to meet the criteria set by the fund administrators.

Help us celebrate!

Join us at the Averill Preserve on Monday, June 21, beginning at 5:30pm, for our annual picnic to celebrate this addition! Registration for the picnic was mailed out to all members on May 27. A buffet dinner will be catered by Bone Daddy's BBQ.



Dr. Eugene Kenaga and landowner Dr. Kyung Ahn stand at the base of a towering cottonwood found on this special property. (photo from 1999)

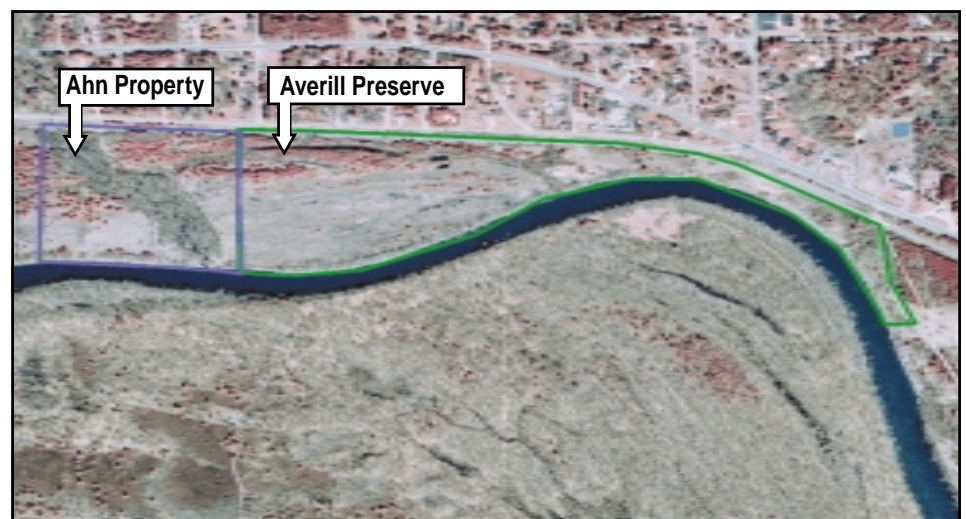



Spring Brings Changes at LFC



Things change, and our board is no exception. After germanating and caring for this young conservation organization and having found themselves strapped for time, three board members are moving to their next relationship with LFC -- that of retired board members. Join us in thanking **Gene Arnold, Dick Touvell and Will Sears** for the many hours they gave to help build the best Conservancy in Mid-Michigan!

Gene Arnold and Dick Touvell are founding board members of The Little Forks Conservancy. They have seen the ups and downs (hopefully more ups) during their combined 16 years with LFC. Gene has chosen to remain on the Outreach Committee. Dick will also remain an active member of the Conservancy. Will Sears, a board member for 6 years, brought his knowledge of the land and contacts with many landowners to LFC. He will continue to be a key connection to the agricultural community.

"Each of these directors has provided a service to this organization that was crucial to taking LFC from its origins to a strong, healthy organization," says Douglas Koop, Executive Director. "Their knowledge of the community and technical expertise got us through the toughest time of any new organization...the first 6 years. While they will be leaving the management decisions behind, I know I can always count on their continued involvement when the Conservancy needs their advice and leadership skills."

We are excited to announce three new board members of The Little Forks Conservancy.

Jim Luginbill

Jim Luginbill joined Comerica Bank in 1984, and is currently the Regional President for the Midland Region. After moving to Midland in 2002, Jim became actively involved in the community. He is on the Executive Board of the Midland Economic Development Council, Affordable Housing Alliance, and is a member of the Midland Rotary Club.

A graduate of MSU, with a B.S. in Crop and Soil Science, Jim is embracing his role as a member of the Conservancy and a board member. He loves being out in the woods and in natural areas. When asked why he is involved with LFC, Jim says the group "pursues, maintains and protects land in the areas we all love" and believes "through education, fundraising and hard work, conservancies can make a difference."

Jim and his wife, Julie, have three daughters: Kelsey, Taylor and Lindsey.

Neil Hawkins

Neil has worked in a variety of positions with The Dow Chemical Co., and is currently with Public Affairs in Global Issues Management.

Neil's interest in conservation was evident even in high school – he was the president of the ecology club! He holds a B.S. from Georgia Tech, and a M.S. and Ph.D. from the Harvard University School of Public Health. Though his doctoral degree is in Environmental Sciences and Engineering, Neil took time to study ecology for fun while at Georgia Tech.

He believes LFC is at a terrific point in time for private solutions and partnerships to preserve the great natural heritage of the tri-county region. In fact, Neil says "Progress can be made quickly when the community, private sector, foundations and individuals team together to accomplish great things...one parcel at a time. The more land saved now...the more beauty and enjoyment in the future for this region."

Jan McGuire

Jan has worked for Chemical Bank for over 25 years, and currently holds the position of First Vice President and Director of Marketing for Chemical Financial Corporation. She is a graduate of the Robert M. Perry School of Banking at Central Michigan University, and the School of Bank Marketing and Management at the University of Colorado.

Involved in the community, Jan is the chair of the Midland Area Chamber Foundation, and sits on the board of the Midland Symphony Orchestra. Jan explained her involvement with the Conservancy by stating, "I am proud to be a part of an organization that will leave a lasting affect on our community for many years to come."

Jan and her husband, Marty, have five children.

The addition of these three directors creates an organization where 8 of our 15 board members have one year or less of experience on the board. "By balancing this with current board members with three to more than six years of service, we have a strong dynamic of energy and knowledge," says Koop.

"I am very excited about seeing the new directors interact with the returning directors, and I look forward to the insight these professionals will bring to the organization. I feel blessed to have the diversity of experience and knowledge that the entire board brings to the issue of land conservation."

ANNUAL REPORT TO The Little Forks Conservancy Board of Directors

MAY 12, 2004

No matter how you measure it, 2003 was a great year for the Conservancy! We saw increases in all areas of our program. The number of contributing households and the dollars donated by individuals were both up over 40% for the year. The number of acres placed under our purview increased by 289, including more than 2 miles of shoreline, through three wonderful projects.

The Conservancy's long-term financial stability was helped through the completion of the initial endowment challenge grant issued by the Herbert H. and Grace A. Dow Foundation in 1998. Because of the generous contributions of local foundations and many individuals, we successfully reached the \$500,000 goal early in the year.

With the matching grants from the Dow Foundation and the return of a stronger market in 2003, we finished the year with an endowment fund balance of about \$1.1 million. Because the spending policy for distribution of the earnings involves a lagging calculation, we received only \$9,500 from the fund this year. As we move forward, however, we will see that distribution grow rapidly (as the fund balance did) to realize the true potential of that fund in just a few short years.

Although membership numbers increased dramatically, individual contributions were able to provide only 13% of our operating budget in 2003. However, we can not forget that many members made contributions to the Land Fund that helped us purchase the Steiner preserve in Lee Township. Those donations bumped the amount of total funds contributed by individuals to 23% of our income for the year.

Although this financial support is very encouraging, we must continue to work hard to increase our annual operating contributions from individuals and increase the endowment fund balance if we wish to reach self sufficiency soon. We have been fortunate to receive a tremendous amount of operating support from the local foundations. In fact, foundation grants accounted for

73% of our operating income for 2003. This, however, is not a sustainable model for the long-term.

We completed three land projects in 2003. The largest was a 236-acre conservation easement that was donated by Ceo Bauer over 5 contiguous properties in Montcalm County. We followed that project with our first ever purchase of land by acquiring a 9.8 acre property at the confluence of the Big Salt Creek and the Chippewa River. Through contributions from our members we raised over \$17,000 in just a couple of months to close that deal.

At our annual picnic in May we announced the pending transfer of the 43-acre Averill log banking grounds along the Tittabawassee River. That transfer from the Midland Area Community Foundation was completed in November. Planning began immediately to determine what amenities we could add to that property to restore some of its ecological functions, and also to interpret the unique history associated with this site.

Also at that picnic we welcomed five new board members to the Conservancy--Judy Enger, Carol Feider, Steve Kin, Elyse Rogers and Chris Velasquez--while we said good-bye to four of our founding board members, Bill Gibson, Gene Kenaga and Hugh and Eileen Starks.

Overall, 2003 was very exciting for us. As we look forward to 2004 we see many new challenges ahead such as the new endowment campaign, conservation easement donations, property acquisitions, new board members, and other new opportunities we are not even aware of at this time.

I thank each member of the board for the many hours they have given to the Conservancy and to the staff for their dedication and professionalism. I welcome the new board members into our organization and believe we are continuing on our path to a better community through the work of this organization.

—Daniel J. Cline
President



2003 LFC Donors

Thank you all for a great year! We cannot accomplish our work without your support. We've done our best to track your gifts and correctly spell your names. If you see any mistakes, we apologize in advance, and please call us so that we can correct our files!

BENEFACTORS

Ceo Bauer
Michael and Rhea Dow
Edward and Dorothy Elliott
William and Catherine Elliott
David and Claudia Fry
William Meek
Frank and Jean Popoff
Margaret and John Riecker

PATRONS

Stuart and Katherine Branson
Daniel and Linda Cline
Ted and Junia Doan
Eldon and Judy Enger
Linus K. Frevel
Steven and Mary Kin
Dorothy Koop
Lee and Loretta McMaster
Elsie and Tom Misner
B.J. and Herb Scogg
Betty Vander Kelen

CONTRIBUTORS

Anonymous
John and Sandra Bartos
Robert B. Bennett
Tom Bradley
Mary Currie
Jon and Heather DeGroot
Benjamin and Katherine Dollard
Tad and June Eastman
Bill and Karen Gibson
Chuck and Bethany Goodman
Kay Harley and Charles Fahlgren
Emile and Sandy Hermann
Jim and Julie Luginbill
Deb and Tim Misner-Broderick
Mr. and Mrs. Peter Owen
Mrs. M. Sheldon Putnam
George and Quita Shier
David and Alice Sias
Bill Thomson
James and Bette Tollar
Christian and Jenee Velasquez

SPONSORS

Gene and Esther Arnold
Wendy Baker
Irene Beshgetoor
M. Victoria Bowes
Ned and Jeanette Brandt
Jim and Marilyn Brooks
Nancy Brown
Pam and Mike Butcher
Mr. and Mrs. Richard W Caldwell
Susan Campbell
John and Sylvia Carter
Dr. and Mrs. William S. Cline
Coldwell Banker Alliance Group

John and Nancy Davis
Wilford and Virginia Dent
Wendell and Marcia Dilling
Mr. and Mrs. Henry Dishburger
Ruth Dixon
Orville Dobson
Dick and Donna Dolinski
Ann Doyle
Bruce and Evelyn Ducker
Tom and Marie Erickson
James and Kelly Fabiano
Vernon and Dorothy Fauver
Carol Feider
David and Alma Fry
Paul and Elaine Garner
Carl and Marilyn Gillett
Roger and Ginny Gohrband
Bruce and Judy Groom
Roland and Frances Hamburg
Leroy and Anne Hampton
Kenneth and Audrey Harding
James and Carole Head
Tami Heilman and Richard Adam
Blake and Angela Hine
Carol Hlavacek
Neil and Mary Hodges
Robert J. House
Dennis and Barb Hurley
Mitchell and Carol Jarosz
Mike Kapp and Patricia Raines
Joseph Keil
James and Linda Kevra
Brian and Deana Klingensmith
George and Margaret Klumb
Richard and Judi Krauss
Chuck and Marcia Leach
Joe and Karen Lehman
Doug and Marguerite Leng
Charles and Elinor Lentz
Lance and Beth Lewis
Jack Maddox and Jan Garvey
Remo and Camille Maneri
Marty and Jan McGuire
Wilbur and Elaine McLaren
David Metevia
Mr. and Mrs. Wendell Meyer
Cliff and Esther Miles
David and Marcelle Molzahn
Craig and Pam Murchison
Brock and Mary Neely
Mrs. George Olson
Alan and Jean Ott
Richard and Judy Phillips
James and Nancy Pollack
David and Fran Reece
John Reisner
Jerry and Cathy Ring
Gene and Judy Rose
Ed and Phyllis Rusk

Richard and Lois Schell
Rick and Nancy Schenkel
Jim Secor
Don and Angela Sheets
Sandra Simmons
Sally Ann Sutton
Graham and Beth Taylor
Curtis and Donna Thayer
Ross and Arlene Thompson
Michael and Sharon Tiknis
Dick and Jeanne Touvell
Barbara Weyenberg
G. J. and Lyla Williams
Richard and Ellen Wolfe
Judy Wright
Dorothy Yates

SUPPORTERS

Chris and Sue Anderson
Dick and Helen Anderson
Gary and Judy Anderson
Julie Arbury
Orrin Barrett
Mr. and Mrs. Charles Bash
Jeffrey and Laura Bennett
Carol and Frederic Bergstein
Don Blades
Robert and Ruth Bridge
Paul and Amanda Brink
Jim Burlingame
Brian and Kathy Chapman
Mrs. William Daudt
Kathryn Dawson
John and Mary Ditzler
Linn and Phae Dorman
Jeff and Terri Dulude
Joseph Dunn
Tim and Susan Dyste
Sylvia Erskine
Art and Judy Frock
Edward and Colleen Gannon
Juan and Linda Garces
Barry and Joanne George
Scott and Barbara Haines
Gil and Miriam Harter
Richard and Suzanne Heiny
James and Mary Hopfensperger
John and Barbara Hoshaw
Frederick and Jean Houghton
Norm and Ruth Hozak
Beth and Fritz Hyde
Roger and Sue Jennings
Duane and Joann Kenaga
Ed and Barb Kerns
Ronald and Ruth Klump
John Krieger and Valerie Ash
Randall A. Kursinsky
Janet Lanigan
Lin and Kathy Linabery

Ronald and Barbara Lowry
Jerry and Charlotte Maxson
Marianne and Fred McKelvy
Sharon Miller and Craig Delaney
George and Dottie Momany
Mary and Allen Pankopf
Steve and Sylvia Patchin
Curt and Gussie Peterson
Darl and Marjorie Pochert
Paul and Kathleen Ponders
Mary Rack
Mr. and Mrs. Tad Roberson
George and Victoria Rock
Harold and Margaret Rockwell
Fred and Carolee Rolf
Tom and Hilda Rush
Mr. and Mrs. Raymond Ryan
Elizabeth Saddler
Helen Sanders
Charles and Sallie Sanislow
Bill and Beth Schmidt
Will Sears
David and Linda Smith
Lawrence and Lucile Southwick
Denise Spencer
Dr. Vernon Stenger
Bob Streadwick
Jim and Carol Struthers
Thayre and Katie Talcott
Tom and Paula Tefft
Russell Teyner
Allan and Roberta Thiele
Bruce and Rosemary Thill
Richard Van Effen
Joseph Vander Kelen
Gary and Ruth Veurink
Dick and Ann Votaw
Rick and Chris Walter
William Wang
Joe and Cindy Weir
Kris Winterton
David and Jane Wirth
Duke and Claire Yost
Gerald and Yoshie Ziarno

FRIENDS

Frank and Gretchen Aerstin
Charles Amble
Tom and Shelli Anderson
Todd and Sandy Anderson
Margaret and Lawrence Ault
Marion and Ken Bickel
Dr. and Mrs. Etycl Blair
Chuck and Janet Bradley
Dennis Brooks
Phil and Helen Brown
Timothy Brown
Don and Jan Carlsen
Bud and Dorothy Carpenter

Roger Chaffee
 Douglas and Joan Chapman
 Greg and Dawn Crawford
 Agnes Crow
 Kevin and Dee DeLine
 Muriel Dersnah
 Jeff and Tricia Dyer
 Mr. and Mrs. Stanley Englund
 Jack and Shirley Failla
 Charles and Shirley Finch
 Fred and Mary Fletcher
 Don Francisco
 David and Nina Frurip
 Lois and Bill Gaunt
 Glenn and Carol Gillespie
 Glenn Goff
 Steve and Pam Grace
 Anne Haines
 Jeff and Karla Hall
 Roger and Joyce Halstead
 Mike and Trish Harner
 Robert Hartlein
 Dave and Mary Haslam
 Kirk and Sandy Havel
 Paul and Clarissa Heil
 Michael Hoggard
 Fred and Kathy Honerkamp
 Gary and Diane Humbyrd
 Arnold and Betty Huntress
 Edgar and Elvera Ilgenfritz
 Judy and Alan Isquith
 Oliver Juengel
 Robert and Jean Julier
 Donald and Eleanor Kaufman
 Ronald and Linda Keller
 Michael and Barbara Kelly
 Jeremy Kilar
 Sue Kimmel
 Kay's Krafty Knits
 Warren and Sharlene Kruger
 Bill and Jane Kuhlman
 Jeff and Lisa Lauer
 Sarah and Rudy Lindsey
 Janea Little
 Joseph Lubbehusen
 Caroline Malone
 Tim and Diane Maxson
 Reverend and Mrs. Wallace Mayton
 Reverend Dr. Brent McCumons
 Roy and Phyllis McNeill
 Mark and Carol McPherson
 G. Edward Metcalf
 William and Mary Lou Mick
 Julie Mills
 Craig and Noreen Mixan
 Connie Moll and Pete Arnold
 Dave and Carol Moore Miller
 Ed and Dee Morelli
 Alice and Jim Morgan
 Virginia Morrison
 John and Margaret Muste
 Jim and Diane Myers
 Phyllis and Tom Nehil
 Cindy and Tom Newman
 Ted and Virginia O'Neil
 Mark Ostgarden

Mike and Nina Paquette
 Ruth Peele
 LoLita Pfeiffer
 Chuck and Barbara Powell
 Mr. and Mrs. David Ramaker
 Lansing Rease
 Charles and Barbara Roth
 John and Luana Russell
 Howard and Barbara Schoenherr
 Ellie and Larry Schroeder
 Paul and Gloria Schultz
 A. Lee and Frances Smith
 Jack and Debbie Starling
 Greg and Karen Stiffler
 Sharron Such
 Mark and Cindy Sullivan
 Kathy and John Susalla
 Mike and JoAnn Taylor
 Deborah and Terry Temperly
 Ira and Sue Thumma
 Karl and Denise Tomion
 Valerie Trabucchi
 Ken and Brenda Trethaway
 Don and Charli Van Orden
 Jay Van Houten
 Daniel Wamhoff and Gwen Lang
 William and Rebecca Wieland
 Dave Williams
 Mike Woody
 Bonnie Woycik

OTHERS

Jim Bradley
 Gerald and Kim Bruce
 Richard and Marge Darger
 John and Esther Frost
 Walt Marfechuk
 Forest Minger
 Zella Mae Rease
 Daniel Ward

LAND FUND DONORS

Anonymous (2)
 Elan Lipschitz and Debbie Anderson
 Julie Arbury
 Wendy Baker
 Ceo Bauer
 Stuart and Ruth Ann Bergstein
 Don Blades
 Fred and Alice Blanchard
 M. Victoria Bowes
 Tom Bradley
 Stuart and Katherine Branson
 Nancy Brown
 Jim Burlingame
 Byron and Margaret Charters
 John and Joanne Clever
 Daniel and Linda Cline
 Cedric and Betty Currin
 John and Nancy Davis
 Kathryn Dawson
 Jon and Heather DeGroot
 Kent Dennis
 Ruth Dixon
 Edith Doil
 Ann Doyle

Mark and Joann Doyle
 Bruce and Evelyn Ducker
 Wally and Florence Dyste
 Tad and June Eastman
 Edward and Dorothy Elliott
 William and Catherine Elliott
 Eldon and Judy Enger
 Mr. and Mrs. Stanley Englund
 Tom and Marie Erickson
 Jack and Shirley Failla
 Vernon and Dorothy Fauver
 Carol Feider
 Linus K. Frevel
 David and Alma Fry
 David and Claudia Fry
 Paul and Elaine Garner
 Howard Garrett
 Bill and Karen Gibson
 Glenn and Carol Gillespie
 Bruce and Judy Groom
 Jim and Sally Hahn
 Roland and Frances Hamburg
 Leroy and Anne Hampton
 Kay Harley and Charles Fahlgren
 Don and Jo Ann Hawkins
 Dick and Mary Lou Hazleton
 Neil and Mary Hodges
 James and Mary Hopfensperger
 John and Barbara Hoshaw
 Robert J. House
 Norm and Ruth Hozak
 Mitchell and Carol Jarosz
 Robert and Betty Jane Keil
 Duane and Joann Kenaga
 James and Linda Kevra
 Steven and Mary Kin
 Brian and Deana Klingensmith
 Doug and Shelley Koop
 John Krieger and Valerie Ash
 Janet Lanigan
 Paul and Charlotte Larsen
 Doug and Marguerite Leng
 Charles and Elinor Lentz
 Carl and Sheree Lovell
 Tom and Tina Ludington
 Remo and Camille Maneri
 Reverend and Mrs. Wallace Mayton
 Jan and Al McCormic
 Marianne and Fred McKelvy
 William Meek
 Cliff and Esther Miles
 Elsie and Tom Misner
 George and Dottie Momany
 Darl and Marjorie Pochert
 Frank and Jean Popoff
 Mrs. M. Sheldon Putnam
 Mary Rack
 Zella Mae Rease
 Jerry and Cathy Ring
 Harold and Margaret Rockwell
 Edward and Elyse Rogers
 John and Barbara Rothhaar
 Elizabeth Saddler
 Myrtle Salisbury
 Glenn and Carol Sanford
 B.J. and Herb Scogg

George and Quita Shier
 David and Alice Sias
 Brian Sirrre
 Lawrence and Lucile Southwick
 Phil and Susan Stephens
 Sharron Such
 Sally Ann Sutton
 Thayre and Katie Talcott
 Tom and Paula Tefft
 Russell Teyner
 Ross and Arlene Thompson
 David and Gayle Tompkins
 Dick and Jeanne Touvell
 Terry Townley
 Valerie Trabucchi
 Christian and Jenee Velasquez
 Dick Von Korff
 Jeff and Kay Wagner
 Barbara Weyenberg
 Kris Winterton
 David and Jane Wirth
 Richard and Ellen Wolfe
 Dorothy Yates
 John and Pat Zimmerman

ENDOWMENT FUND DONORS

Elan Lipschitz and Debbie Anderson
 Ceo Bauer
 Norm and Maureen Donker
 Mr. and Mrs. Bob Dostal
 Jack and Mary Fenner
 The Herbert and Junia Doan Foundation
 The Herbert H. and Grace A. Dow Foundation
 Christopher and Tamela Hamilton
 Mr. and Mrs. Robert Hansen
 Duane and Joann Kenaga
 Steven and Mary Kin
 Doug and Shelley Koop
 Janet Martineau
 Jan and Al McCormic
 Paul and Kathleen Ponders
 Betty and Jack Sheneberger
 Gerard and Delores Sinke
 Mr. Richard Stoesser
 Dick and Jeanne Touvell
 Christian and Jenee Velasquez
 Daniel Wamhoff and Gwen Lang
 Margaret Wilson
 David and Jane Wirth
 Win Zacharias

FOUNDATION AND CORPORATE DONORS

Alden and Vada Dow Family
 Herbert and Junia Doan
 Herbert H. and Grace A. Dow
 Rollin M. Gerstacker
 3M Corporation (Scientific Anglers)
 CS Mott (through the Land Trust Alliance Midwest Office)
 Edward and Elyse Rogers Family
 Charles J. Strosacker

STATEMENT OF ACTIVITIES FOR THE YEAR ENDING DECEMBER 31, 2003

UNRESTRICTED NET ASSETS

Support and Revenue	
Grants and contributions	\$42,633
Contribution of land	124,500
Membership fees and other	33,085
Investment income	3,399
Appreciation (depreciation) of investments	31,170
Miscellaneous income	530
Net assets released from restrictions for specific purposes	
Time restrictions expired	<u>121,356</u>

Total support and revenue

356,673

Expenses

Programs	143,841
Administration	18,920
Fundraising	<u>27,653</u>

Total expenses

190,414

Change in unrestricted net assets

166,259

TEMPORARILY RESTRICTED NET ASSETS

Support and revenue (grants and contributions)	
Restricted for programs for future years	254,653
Restricted for specific purposes	19,601
Net assets released from restrictions	<u>(121,356)</u>

Change in temporarily restricted net assets

152,898

PERMANENTLY RESTRICTED NET ASSETS

Contributions	<u>2000</u>
---------------	-------------

Change in permanently restricted net assets

2000

Change in net assets

321,157

Net assets at beginning of year

407,979

Net assets at end of year

\$729,136

Strosacker Matching Grant Continues

The grant awarded by the Charles J. Strosacker Foundation to match new member contributions continues throughout 2004. The Strosacker grant provides up to \$20,000 to match new member donations (and those of previous donors who had not made a gift since FY 2000) throughout 2003 and 2004.

As of May 15th LFC has received qualifying donations totaling \$10,275. We have only until the year's end to raise the remaining \$9,725 in matchable funds.

We are thankful to all who made contributions in 2003 and the first four months of 2004. Without your support we would not be able to move forward with new programs and new opportunities for land conservation in Mid-Michigan.

We will again be conducting a membership drive this summer and fall to seek new contributors to the Conservancy.

Join Us For a Preserve Workday!

Would you like to help clean up our preserves? Call or e-mail Elan (elipschitz@littleforks.org) for details on these scheduled workdays:

Steiner Preserve: Jun. 26, 9am - Noon
Averill Preserve: Jun. 16, 9am - Noon
 Jul. 13, 5pm - 8pm

Spreading the Word To Landowners

On May 12, 2004, the Conservancy hosted a meeting for landowners at the West Midland Family Center. Landowners were invited to come learn about conservation options available for their property. Look for more of these meetings in the future throughout the Conservancy's service area as we work to spread the word on the benefits of land conservation.

We offer a special thanks to Glenn Sanford and Debbie Anderson for their time and help with the meeting. To learn more about the work we do and land conservation options, call us at (989) 835-4886.

Thank You!

- We thank the following donors for their contributions to the LFC Land Fund. *Donations received Jan. 1 to May 15, 2004.*

Ceo Bauer	Glenn and Carol Sanford
Edward and Dorothy Elliott	Russell Teyner
Frank Gerace	Christian and Jenee Velasquez
Neil and Mary Hodges	William Wang
Doug and Shelley Koop	

- Thank you to **Ross and Arlene Thompson** for making a contribution to support the Conservancy's 52 week underwriting of the NPR show "Living on Earth" on WCMU radio.
- A Huge Thanks to **Little Forks Outfitters!** Bo Brines, owner, dedicated 10% of pre-tax sales on Earth Day, April 22 to LFC. A total of \$110 was deposited into the Land Fund in honor of Earth Day, and matched 2:1 under a grant from the Herbert H. and Grace A. Dow Foundation.

Welcome New Members

The Little Forks Conservancy welcomes the following members. Each of their gifts was matched by a grant from the Charles J. Strosacker Foundation. *Donations received Jan. 1 to May 15, 2004.*

Bill and Cathy Egerer	Geoffry and Jenifer Kusch
Rick and Donna Gross	Bruce and Suzanne Richards
Neil and Annemarie Hawkins	Charles and Darlene Wolohan
Ed and Brigitte Haycock	



Membership Gift:

- \$1,000
- \$500
- \$250
- \$100
- \$50
- \$25
- Other: _____

PLEASE ACCEPT MY CONTRIBUTION TO HELP PROTECT SIGNIFICANT NATURAL RESOURCES IN MY COMMUNITY.

Name: _____

Address: _____

City: _____ State: _____ Zip: _____

E-mail: _____

Phone: _____

- I would like to make an additional contribution of \$_____ to the Land Fund.
- Please send me information on protecting my land.

Donations are tax deductible to the fullest extent allowed by law.

Work Begins at The Averill Preserve

With the arrival of spring, Conservancy board members Ed Elliott and Glenn Sanford have gone right to work making a couple of quick improvements to the Averill preserve. Hoping to take advantage of the preserve's location between the Tittabawassee



During the flood events this spring we were able to evaluate the effects of high water on our property. Bridging the L&B Drain to provide safe pedestrian access to the lower sections of the preserve will be challenging!

River and the Pere Marquette Rail-Trail, the preserve team is working to create a trail to allow for access to the lower portion of the property.

The Conservancy is working with Justin Arnosky, a local Boy Scout, as part of his Eagle Scout service project to create a safe crossing of the L&B Drain by constructing a pedestrian bridge to span the drain. We will have to deal with Mother Nature as the photograph above shows our preferred location!

We wish to thank Matt Schaar and Brett Schwenke of Wilcox Professional Services, LLC of Saginaw

for assisting in the design and permitting for this project.

Plans are underway to create an historic interpretation area along the overlook, fix a couple of erosion problems on site, and create and install signs to mark our boundaries and recognize the Midland Area Community Foundation for their role in preserving this property.

If you would like to be a part of the work crew for this or other stewardship projects, please contact Elan at the Conservancy office, 835-4886. Work days are scheduled for June 9 (9am - Noon) and July 13th (5:00 - 8:00pm).

BOARD OF DIRECTORS

Wendy Baker
Tom Bradley
Daniel J. Cline
Edward Elliott
Judy Enger
Carol W. Feider
Neil Hawkins
Steve Kin
Jim Luginbill
Jan McGuire
Elsie Misner
Tom Misner
Elyse M. Rogers
Glenn Sanford
Christian Velasquez

STAFF

Douglas Koop
Executive Director
Elan Lipschitz
Land Protection Specialist
Jennifer Olsen
Outreach Coordinator

Phone: 989-835-4886

Fax: 989-835-4895
www.littleforks.org
info@littleforks.org

THE LITTLE FORKS CONSERVANCY

414 Townsend Street
Midland, MI 48640-5266